

PLAT OF SURVEY

OF

Lots 3 and 4, Block 11 of WOODDALE ADDITION, being part of the East Half of the Southwest Quarter of Section 9, and also part of the East Half of the Northwest Quarter of Section 16, Township 1 North, Range 17 East of the 4th Principal Meridian, Township of Linn, County of Walworth, State of Wisconsin.

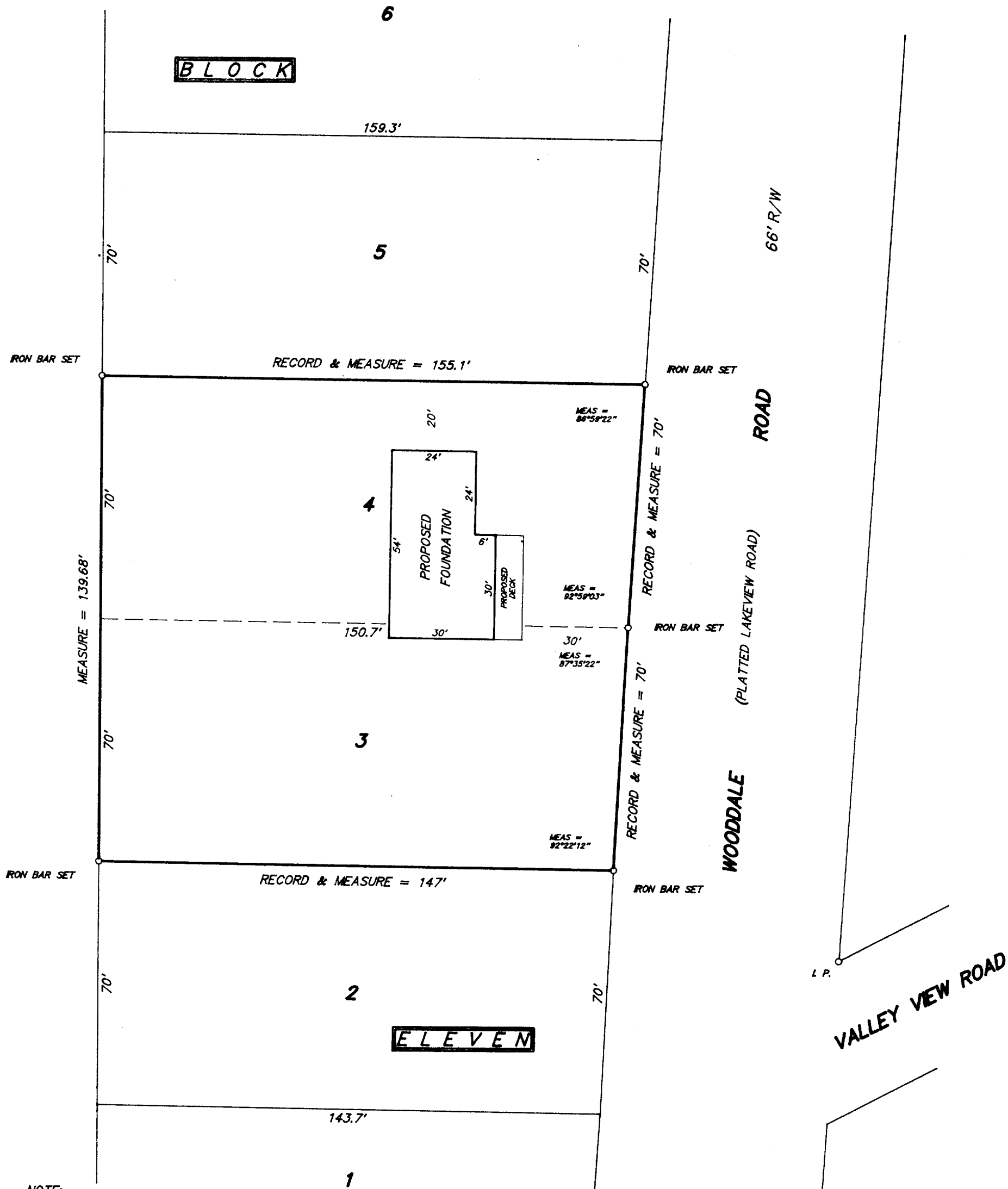

NOTE:

The platted curve information along Wooddale Road is too ambiguous to determine location. Field evidence was lacking and did not help determine curve locations. Therefore, front lot corners were calculated using distance-distance intersections and no arcs were used along front lot lines.



SCALE 1 inch 30 feet

ORDERED BY A. Pierce / Pierce Construction

JOB NO. 98002

I hereby certify that I have surveyed the above described property and the above plat is a true representation thereof and shows the size and location of the property, its exterior boundaries, the location and dimensions of all visible structures thereon, boundary fences, apparent easements and roadways and visible encroachments, if any.

This survey is made for the exclusive use of the present owners of the property, and also those who purchase, mortgage, or guarantee the title thereto within one year from the date hereof.

Dated at Bassett, Wisconsin this _____ day of _____ 1998.

Mark A. Bolender
Wisconsin Registered Land Surveyor S - 1784

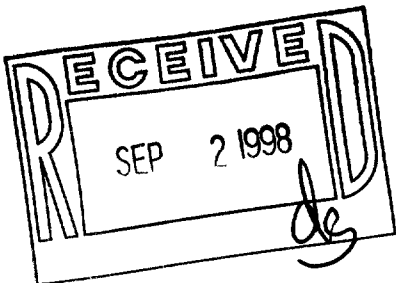

117-1727
IW-60A

PLAT OF SURVEY

PHONE 414-537-4874
FAX 414-537-4221

OF

Lots 5 and 6, Block 11 of WOODDALE ADDITION, being part of the East Half of the Southwest Quarter of Section 9, and also part of the East Half of the Northwest Quarter of Section 16, Township 1 North, Range 17 East of the 4th Principal Meridian, Town of Linn, County of Walworth, State of Wisconsin.

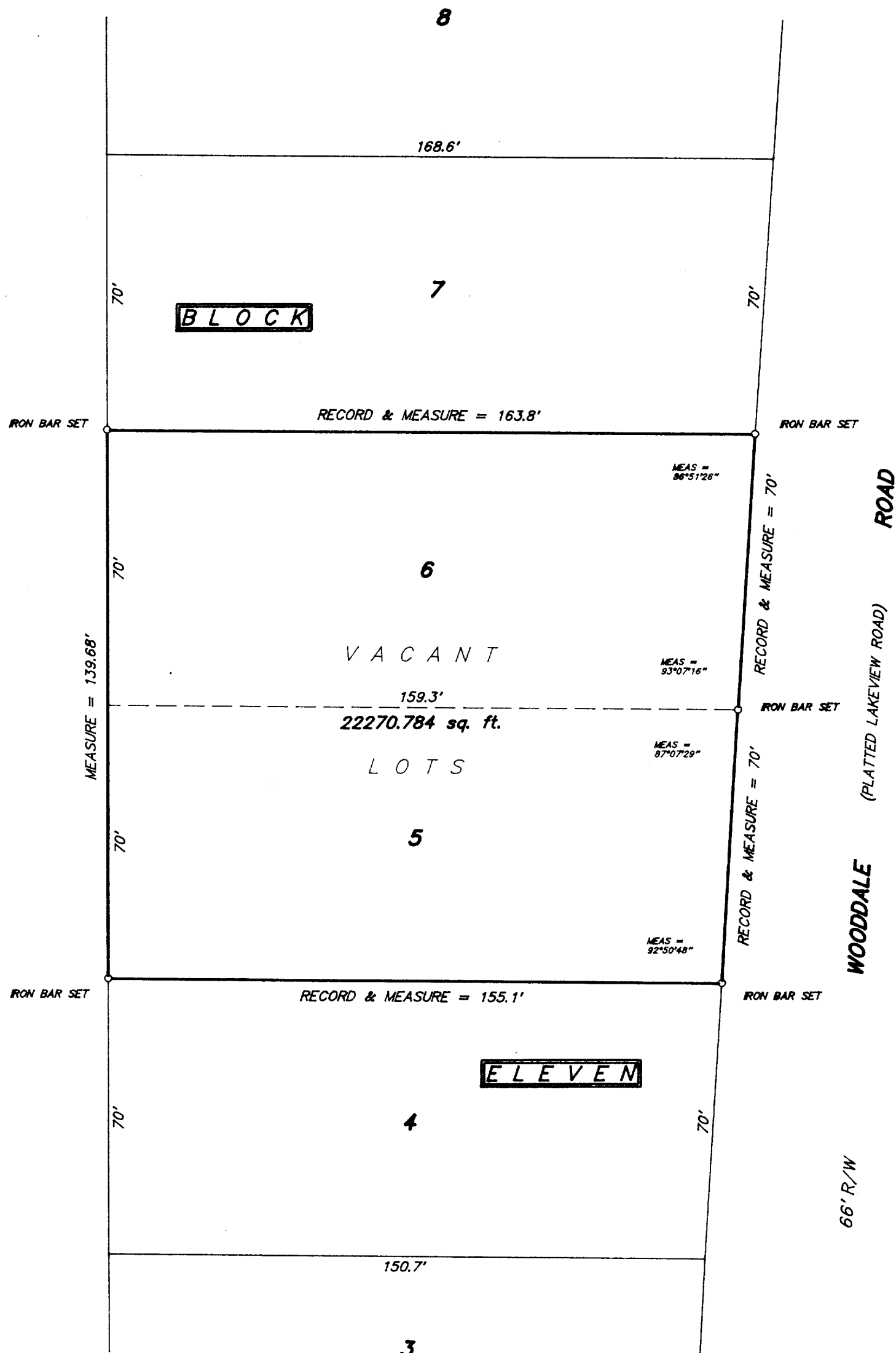

The platted curve information along Wooddale Road is too ambiguous to determine location. Field evidence was lacking and did not help determine curve locations. Therefore, front lot corners were calculated using distance-distance intersections and no arcs were used along front lot lines.

This survey is made for the exclusive use of the present owners of the property, and also those who purchase, mortgage, or guarantee the title thereto within one year from the date hereof.

Dated at Bassett, Wisconsin this _____ day of _____ 1998.

Mark A. Bolender
Wisconsin Registered Land Surveyor S - 1784

RECEIVED
SEP 2 1998
dc